

LOWER LEVEL PLAN
SCALE: NONE AT 11 x 17 SIZE

1 room
\$300/ mo
includes gas & electric

STONHENGE INVESTMENT CORP.
1 LAWSON LANE
BURLINGTON, VERMONT
(802) 658-0355

1 LAWSON LANE
TENANT SPACES
BURLINGTON, VERMONT

LOWER LEVEL PLAN

DATE: JUNE 2011
SCALE: 1/8" = 1'-0"
DRAWN: LRB
CHECKED: BDS

NOTES:
1. THIS PLAN IS BASED ON ORIGINAL DRAWINGS PREPARED BY COLIN P. LINDERS, ARCHITECT DATED 1988 AND VARIOUS RENOVATION PROJECT PLANS PROVIDED BY STONHENGE INVESTMENT CORP.
2. THE BUILDING WAS FIELD CHECKED BY BLDGCON DRAFTING SERVICES IN JUNE 2011. THE PLANS WERE THEN MODIFIED TO REFLECT FIELD MEASUREMENTS.
3. NO DISTINCTION WAS ATTEMPTED TO DETERMINE ALL WALL THICKNESSES - WALL THICKNESSES MAY VARY FROM LOCATION TO LOCATION. WALL LOCATIONS MAY BE FIELD VERIFIED WHEN NEW RENOVATIONS OCCUR.

A-1

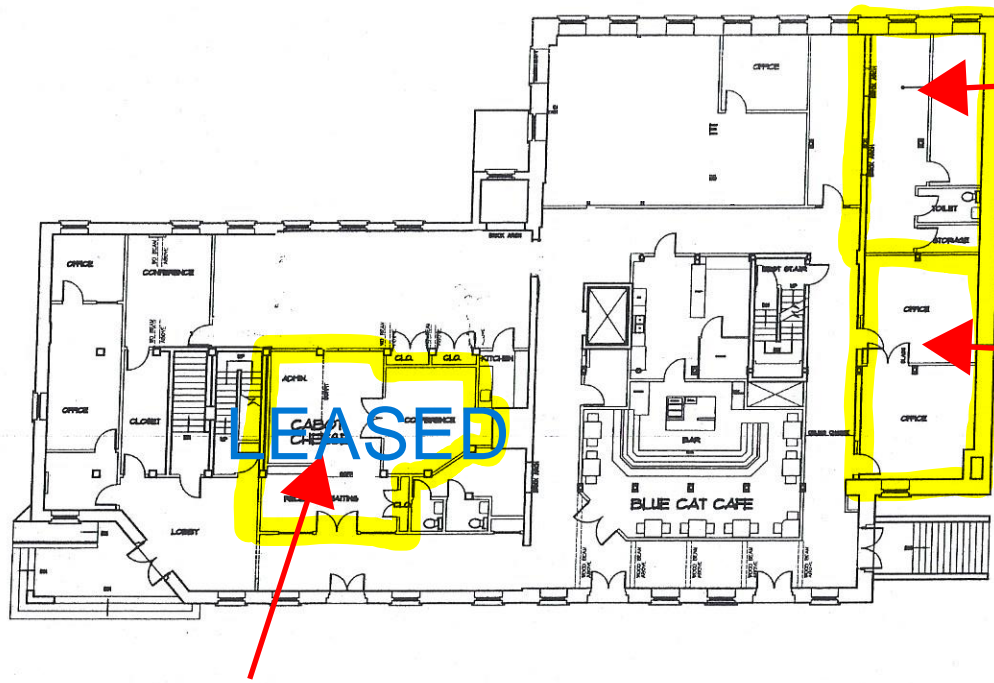

+/- 1,250 sf
Fully Equipped Salon
 \$2,000/ month
 plus gas, electric, water

+/- 900 sf
 \$1,000/ month
 includes gas &
 electric

LEASED

FIRST FLOOR PLAN
 SCALE: NOT TO SCALE

DISCLAIMER: THIS PLAN IS FOR INFORMATION ONLY AND DOES NOT REPRESENT A CONTRACT. THE ARCHITECT ASSUMES NO LIABILITY FOR ANY ERRORS OR OMISSIONS. THE RENTOR ASSUMES ALL RESPONSIBILITIES FOR OBTAINING ALL NECESSARY PERMITS AND APPROVALS.

ESTIMATE CORP.
 101 W. LANE
 BURLINGTON, VERMONT
 (802) 658-0355

1 LAWSON LANE
 TENANT SPACES
 BURLINGTON, VERMONT
 FIRST FLOOR PLAN

DATE: JUNE 2011
 SCALE: 1/8" = 1'-0"
 DRAWN: LRB
 CHECKED: BDS

NOTES:
 1. THIS PLAN IS BASED ON ORIGINAL DRAWINGS PREPARED BY COLIN P. LINDSAY, ARCHITECT DATED 1988 AND VARIOUS RENOVATION PROJECT PLANS PROVIDED BY VARIOUS TENANT COMPANIES.
 2. THE BUILDING HAS BEEN CHECKED BY SUDON DRAFTING SERVICES IN JUNE 2011. THE PLANS WERE THEN MODIFIED TO REFLECT FIELD MEASUREMENTS.
 3. NO CORRECTIONS WERE PREPARED TO DETERMINE ALL SMALL TOLERANCE MEASUREMENTS. SMALL TOLERANCE MEASUREMENTS MAY VARY FROM LOCATION TO LOCATION. SMALL LOCATIONS MAY BE FIELD VERIFIED WITH NEW RENOVATIONS EFFORTS.

A-2

DATE: 6/1/2011
 DRAWN BY: COLIN P. LINDSAY
 CHECKED BY: COLIN P. LINDSAY
 PROJECT: 11 LAWSON LANE
 SHEET: 11-01-02

STONEHENG INVESTMENT CORP.
 11 LAWSON LANE
 BURLINGTON, VERMONT
 (802) 658-0155

11 LAWSON LANE
 TENANT SPACES
 BURLINGTON, VERMONT

SECOND FLOOR PLAN

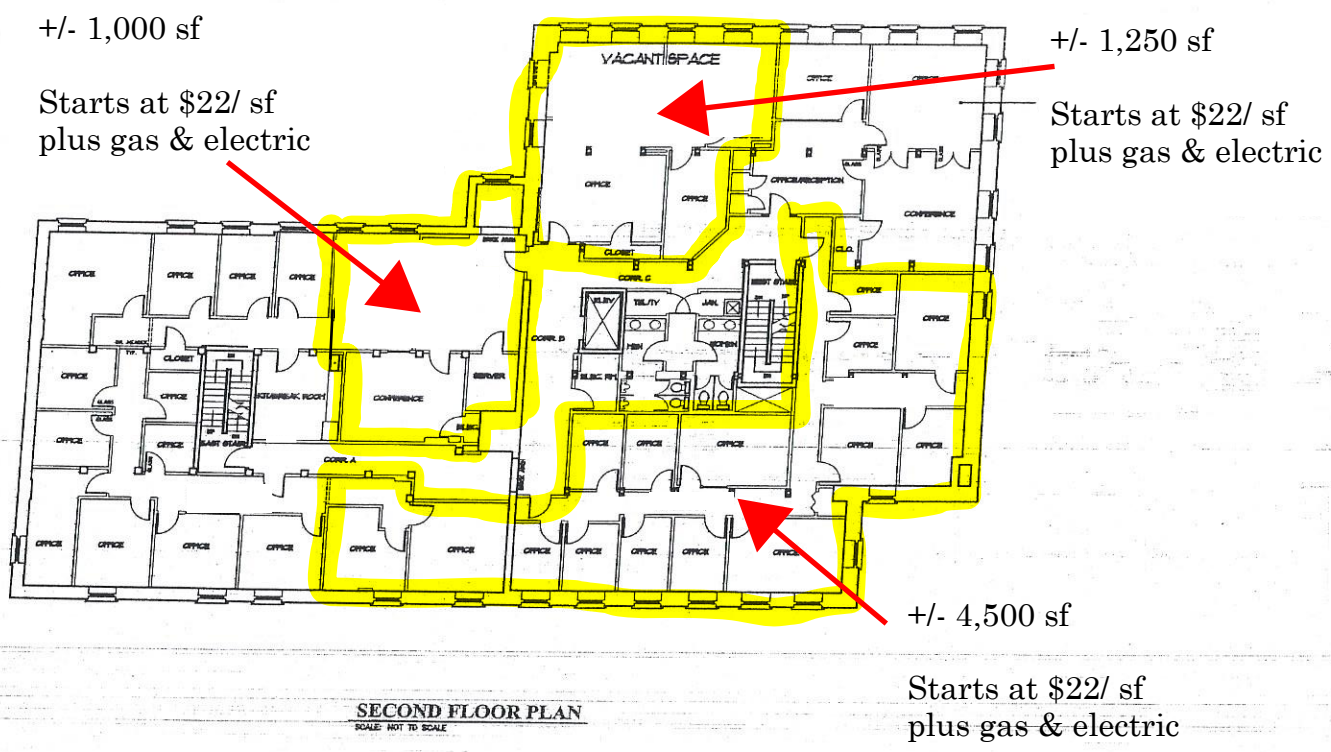

NOTES:
 1. THIS PLAN IS BASED ON ORIGINAL DIMENSIONS PREPARED BY COLIN P. LINDSAY, ARCHITECT DATED 1988 AND VARIOUS RENOVATION PROJECT PLANS PROVIDED BY STONEHENG INVESTMENT CORP.
 2. THE BUILDING WAS FIELD CHECKED BY SIVON DRAFTING SERVICES IN JUNE 2011. THE PLANS WERE THEN MODIFIED TO REFLECT FIELD MEASUREMENTS.
 3. NO DEDICATION WAS PREPARED TO DETERMINE ALL SELL THROUGH - SMALL THROUGHWAYS THAT VARY FROM LOCATION TO LOCATION. SELL THROUGHWAYS THAT BE FIELD VERIFIED WITH NEW RENOVATIONS SPACES.

DATE: JUNE 2011
 DRAWN: 1/8" = 1'-0"
 CHECKED: LRB
 DESIGNED: BDS

A-3

+/- 2,300 sf

Starts at \$22/ sf
plus gas & electric

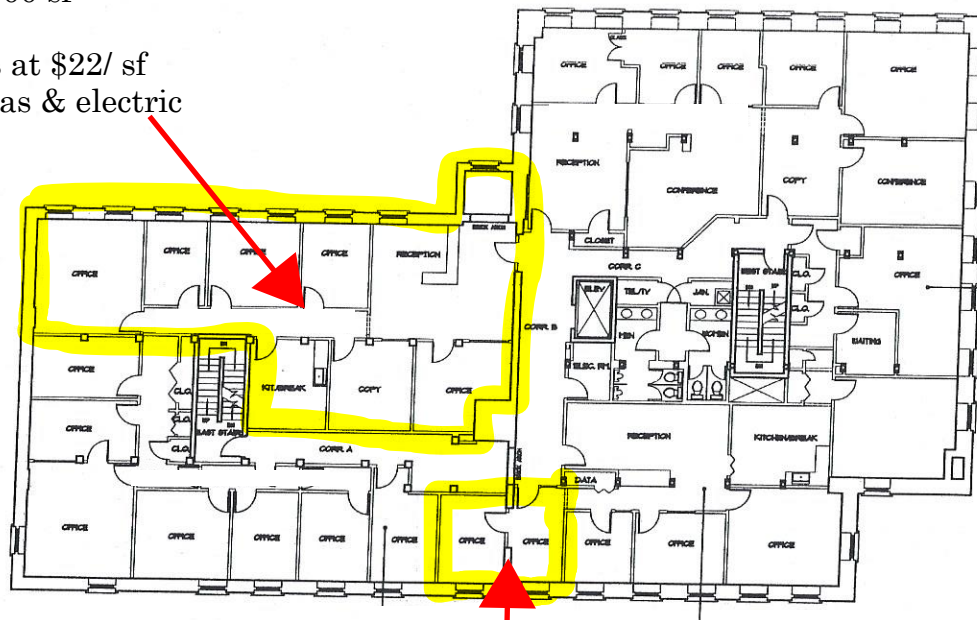

2 rooms
\$800/ mo includes gas & electric

THIRD FLOOR PLAN
SCALE: NOT TO SCALE

STONEMEN INVESTMENT CORP.
11 LAWSON LANE
BURLINGTON, VERMONT
(802) 658-0355

STONEMEN INVESTMENT CORP.
11 LAWSON LANE
BURLINGTON, VERMONT
(802) 658-0355

11 LAWSON LANE
TENANT SPACES
BURLINGTON, VERMONT

THIRD FLOOR PLAN

DATE: JUNE 2011
SCALE: 1/8" = 1'-0"
DRAWN: LRB
CHECKED: BDS

NOTES:
1. THIS PLAN IS BASED ON ORIGINAL DRAWINGS PREPARED BY COLIN P. LINDERS, ARCHITECT DATED 1988 AND VARIOUS RENOVATION PROJECT PLANS PROVIDED BY STONEMEN INVESTMENT CORP.
2. THE BUILDING HAS BEEN CHECKED BY BLOCK DRAWINGS SERVICES IN JUNE 2011. THE PLANS SHOW THE EXISTING SERVICES IN JUNE 2011. THE PLANS SHOW THE EXISTING SERVICES IN JUNE 2011. THE PLANS SHOW THE EXISTING SERVICES IN JUNE 2011.
3. NO CONFLICTS HAS BEEN IDENTIFIED TO DETERMINE ALL WALL THICKNESSES - WALL THICKNESSES MAY VARY FROM LOCATION TO LOCATION. WALL THICKNESSES MUST BE FIELD VERIFIED BY THE RENOVATIONS SPECIALIST.

A-4

CONTRACT NUMBER: 100-100000000
 CONTRACTOR: STONEHENGE INVESTMENT CORP.
 PROJECT: 11 LAWSON LANE
 LOCATION: BURLINGTON, VERMONT
 DATE: 06/14/2011
 DRAWN BY: COLIN P. LINDSAY
 CHECKED BY: COLIN P. LINDSAY
 SCALE: AS SHOWN

STONEHENGE INVESTMENT CORP.
 11 LAWSON LANE
 BURLINGTON, VERMONT
 (802) 651-1355

11 LAWSON LANE
 TENANT SPACES
 BURLINGTON, VERMONT
 FOURTH FLOOR PLAN

DATE: JUNE 2011
 SCALE: 1/8" = 1'-0"
 DRAWN: LRB
 CHECKED: BDS

A-5

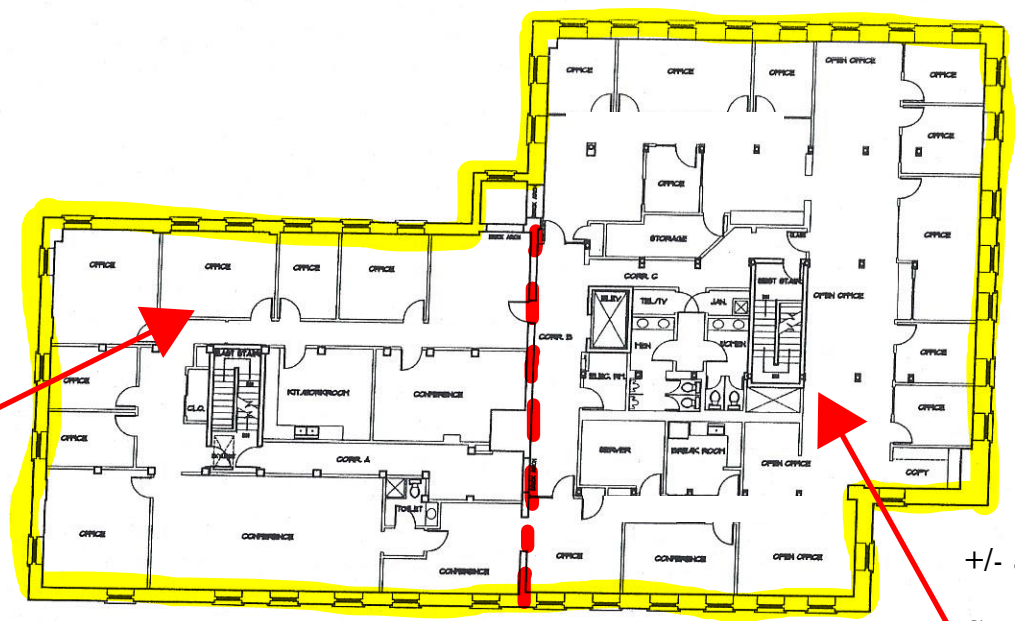

East
 +/- 4,800 sf
 Starts at \$22/ sf
 plus gas & electric

West
 +/- 5,200 sf
 Starts at \$26/ sf
 plus gas & electric

FOURTH FLOOR PLAN
 SCALE: NONE AT 11 x 17 SIZE

- NOTES:**
1. THIS PLAN IS BASED ON ORIGINAL DRAWINGS PREPARED BY COLIN P. LINDSAY ARCHITECT DATED 1999 AND VARIOUS RENOVATION PROJECT PLANS PROVIDED BY STONEHENGE INVESTMENT CORP.
 2. THE BUILDING HAS BEEN CHECKED BY BRIDGTON DRAFTING SERVICES IN JUNE 2011. THE PLANS WERE THEN MODIFIED TO REFLECT FIELD MEASUREMENTS.
 3. NO DIMENSION LINE PROVIDED TO DETERMINE ALL WALL THICKNESSES - WALL THICKNESSES MUST BE DETERMINED FROM LOCATION TO LOCATION BASED LOCATIONS MUST BE FIELD VERIFIED WHEN NEW RENOVATIONS OCCUR.